FLOOR PLAN
OF THE NEW
NATIONAL LIBRARY OF MEDICINE

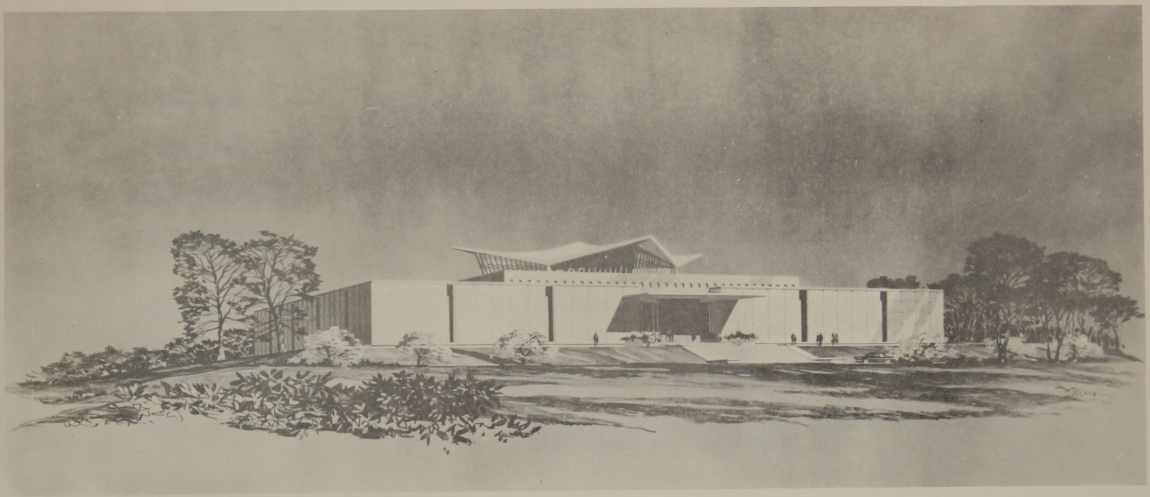

U.S. DEPARTMENT
OF
HEALTH, EDUCATION, AND WELFARE
Public Health Service
Washington, D. C.

NATIONAL LIBRARY OF MEDICINE

LEVELS	-- Five
DIMENSIONS	-- 276' x 192'
GROSS FLOOR AREA	-- 231,560 square feet
STACK CAPACITY	-- 1,120,000 volumes
CONSTRUCTION	-- Reinforced concrete with limestone facing
LIGHTING SYSTEM	-- Fluorescent
HEATING, VENTILATION, AND AIR CONDITIONING	-- Year-round temperature and humidity control
ELEVATOR PLANT	-- Four electric hydraulic elevators; one electric book lift
LIMIT OF COST (Complete with furnishings and equipment)	-- $7,300,000

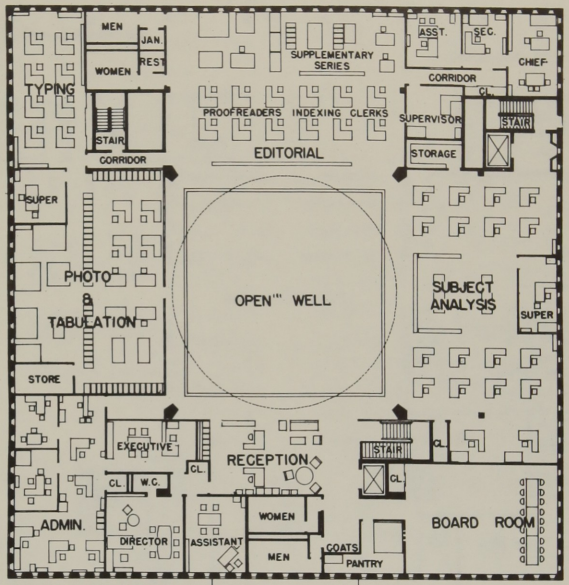

NATIONAL LIBRARY OF MEDICINE

MEZZANINE

R. B. O'CONNOR & W. H. KILHAM JR. ARCHITECTS

0 5 10 15 20 25 30

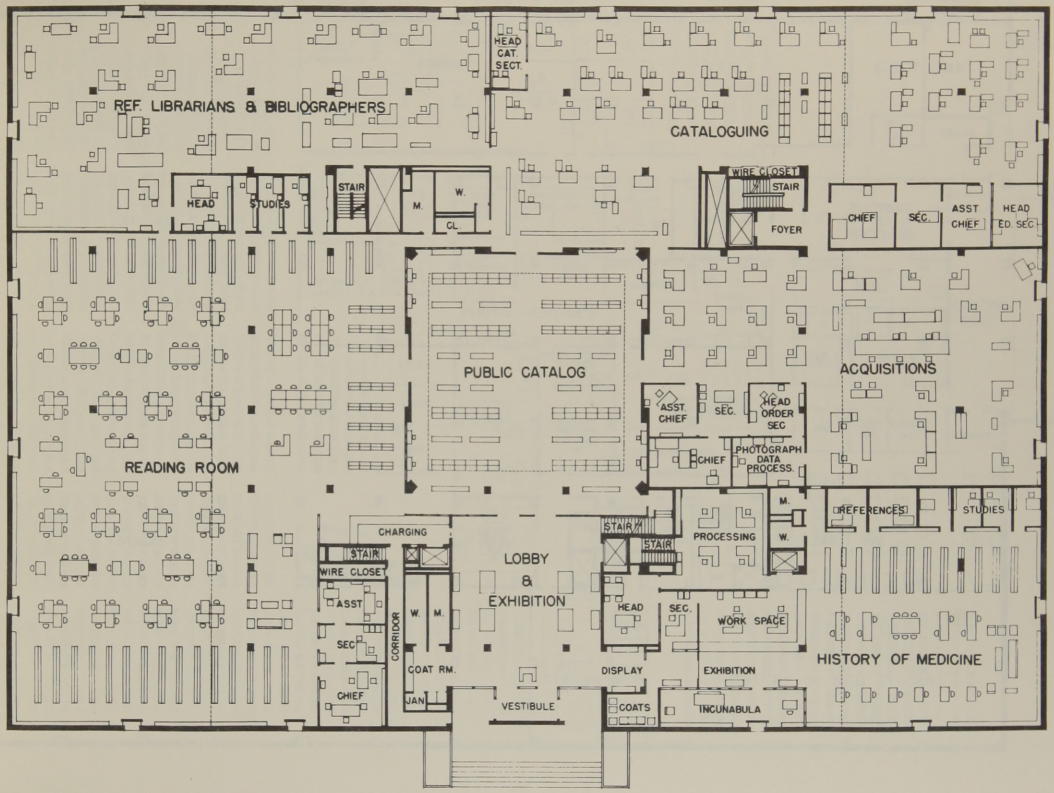

NATIONAL LIBRARY OF MEDICINE

FIRST FLOOR

R. B. O'CONNOR & W. H. KILHAM JR. ARCHITECTS

0 5 10 15 20 25 30 35 40

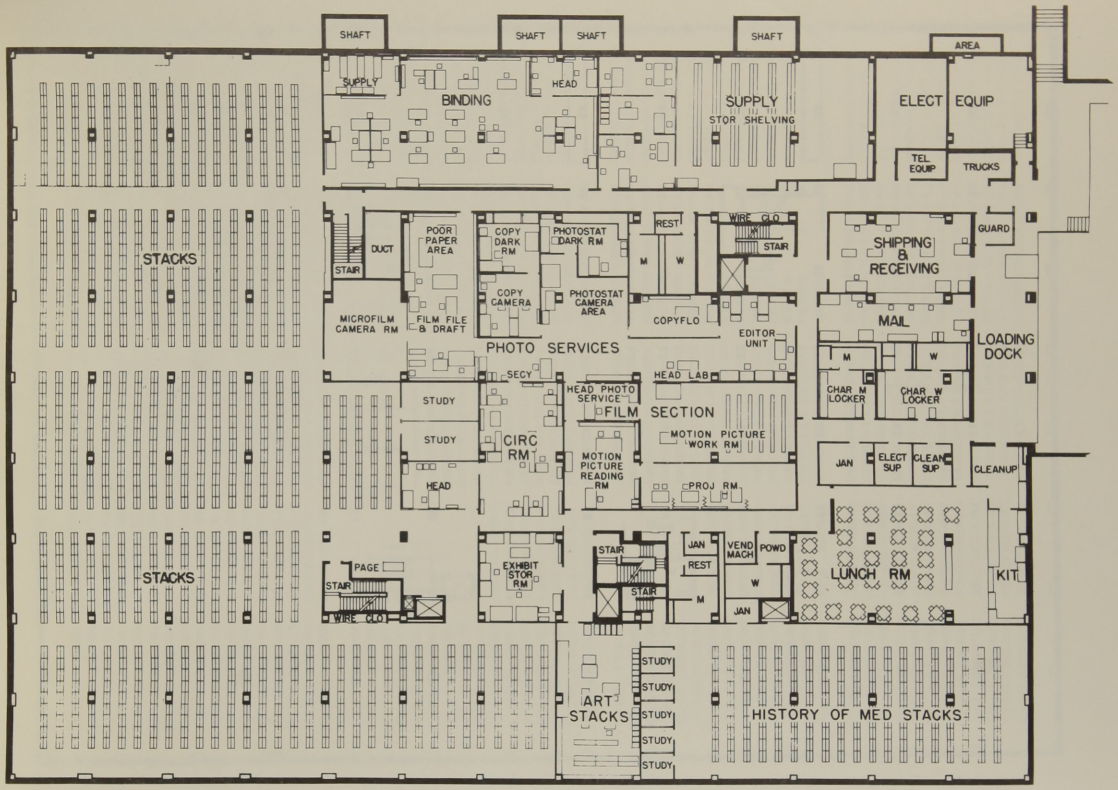

NATIONAL LIBRARY OF MEDICINE "A" LEVEL

R. B. O'CONNOR & W. H. KILHAM JR. ARCHITECTS

0 5 10 15 20 25 30

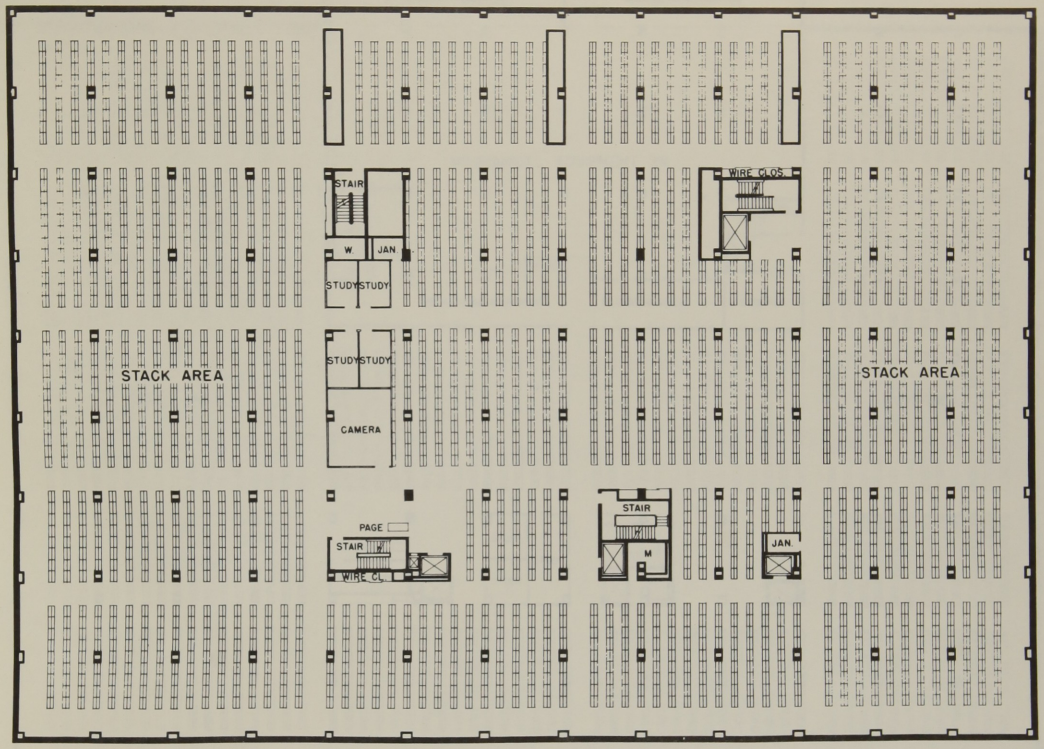

NATIONAL LIBRARY OF MEDICINE

"B" LEVEL

R. B. O'CONNOR & W. H. KILHAM JR. ARCHITECTS

0 5 10 15 20 25 30

NATIONAL LIBRARY OF MEDICINE "C" LEVEL